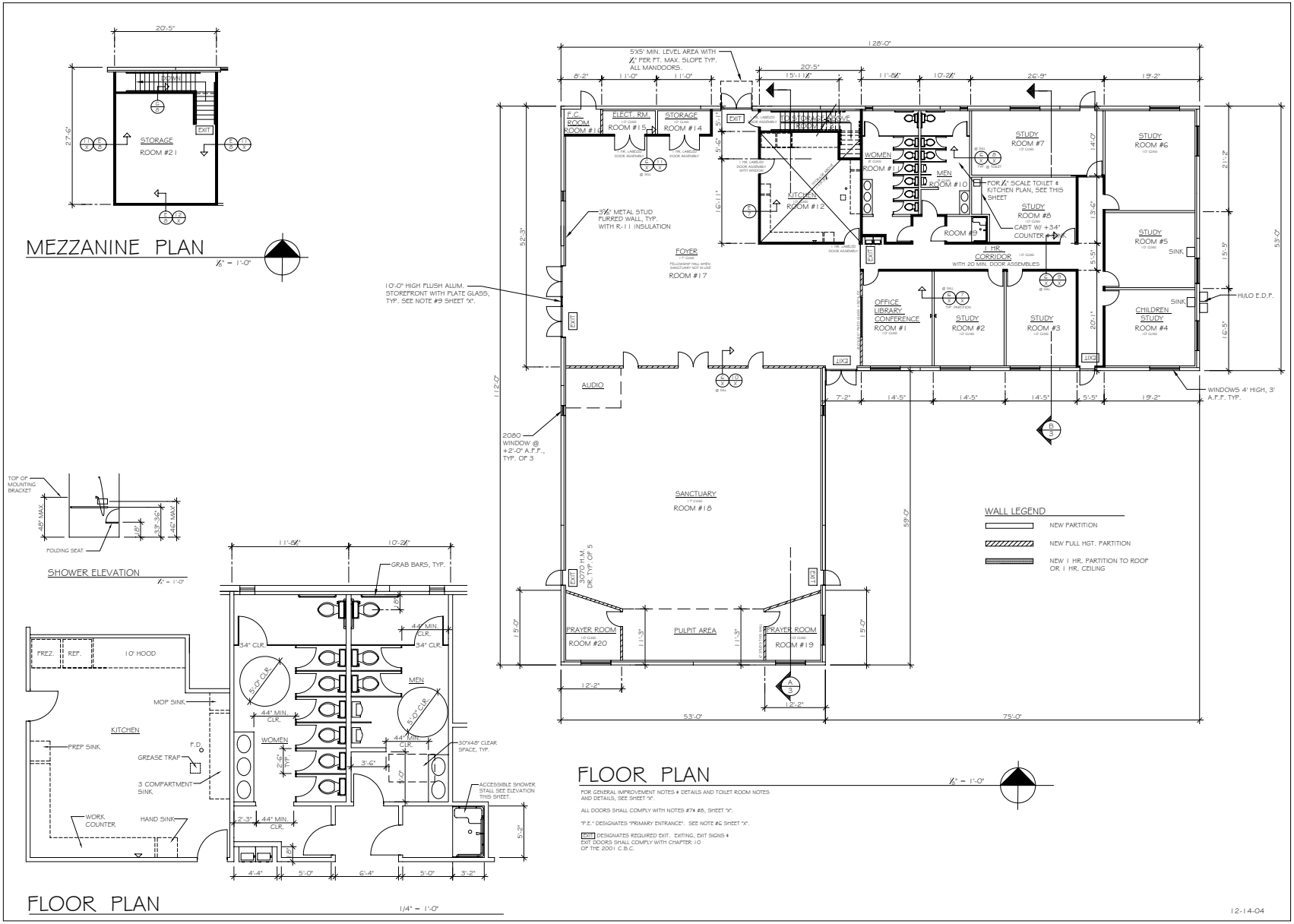

REVISIONS	BY

Leo McGlade & associates, inc.
3417 Arden Way, Sacramento, CA 95825 (916) 488-9330

FLOOR PLAN

PROPOSED CHURCH
HARLIN DRIVE
COUNTY OF SACRAMENTO

Date 3-2-05
Scale 1/8" = 1'-0"
Drawn L.M.
Job B-115-109
Sheet 2 Of Sheets